

WALWORTH COUNTY
SURVEYING & MAPPING
LAKE GENEVA, WISCONSIN

HORACE STREET

LOGAN STREET

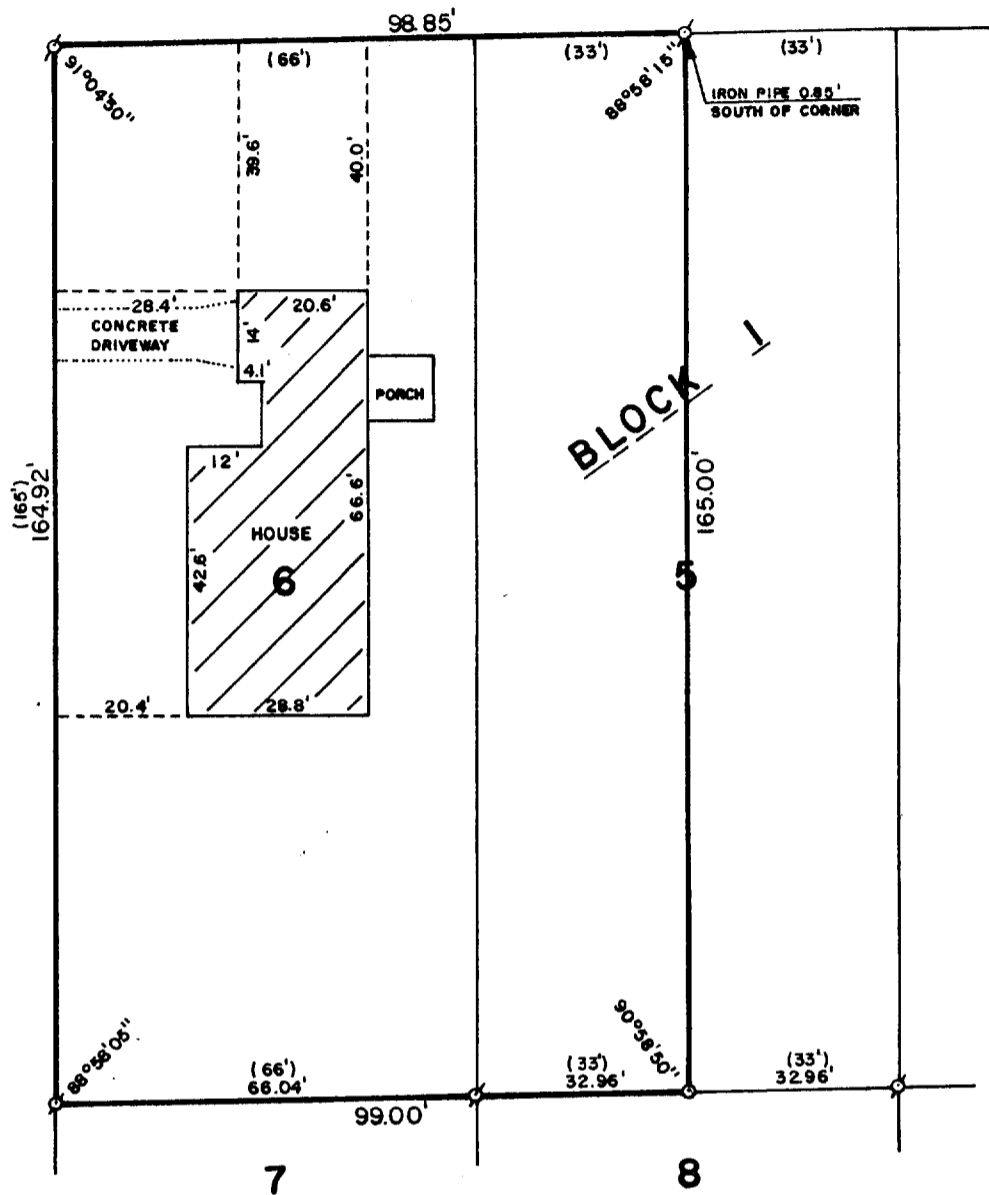

PLAT OF SURVEY OF

THE WEST 1/2 OF LOT 5 AND ALL OF LOT 6, BLOCK
1 OF WHEELERS ADDITION TO THE CITY OF LAKE
GENEVA, WALWORTH COUNTY, WISCONSIN.

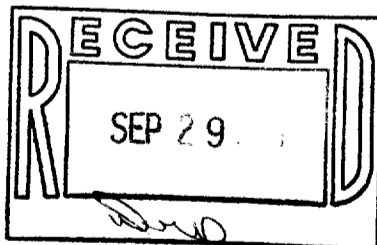

ORDERED BY: KENOSHA SAVINGS & LOAN
410 BROAD STREET
LAKE GENEVA, WISCONSIN 53147



SCALE: 1"=30'

- o - IRON PIPE FOUND
- o - IRON ROD PLACED
- () - RECORDED AS

I, ROBERT M. BAERENWALD, DO HEREBY CERTIFY THAT I
HAVE SURVEYED THE PROPERTY HEREON DESCRIBED ACCORDING
TO THE OFFICIAL RECORDS AND THAT THE PLAT HEREON IS A
CORRECT REPRESENTATION OF THE PROPERTY LINES TO THE
BEST OF MY KNOWLEDGE AND BELIEF.

Robert M. Baerenwald
ROBERT M. BAERENWALD
WISCONSIN REGISTERED LAND SURVEYOR, S-1508

Aug. 6, 1987
DATE JOB NO. 1178

NOTE: THIS IS NOT A CERTIFIED COPY UNLESS SEALED.